

NORTH  
SCALE: 1" = 200'

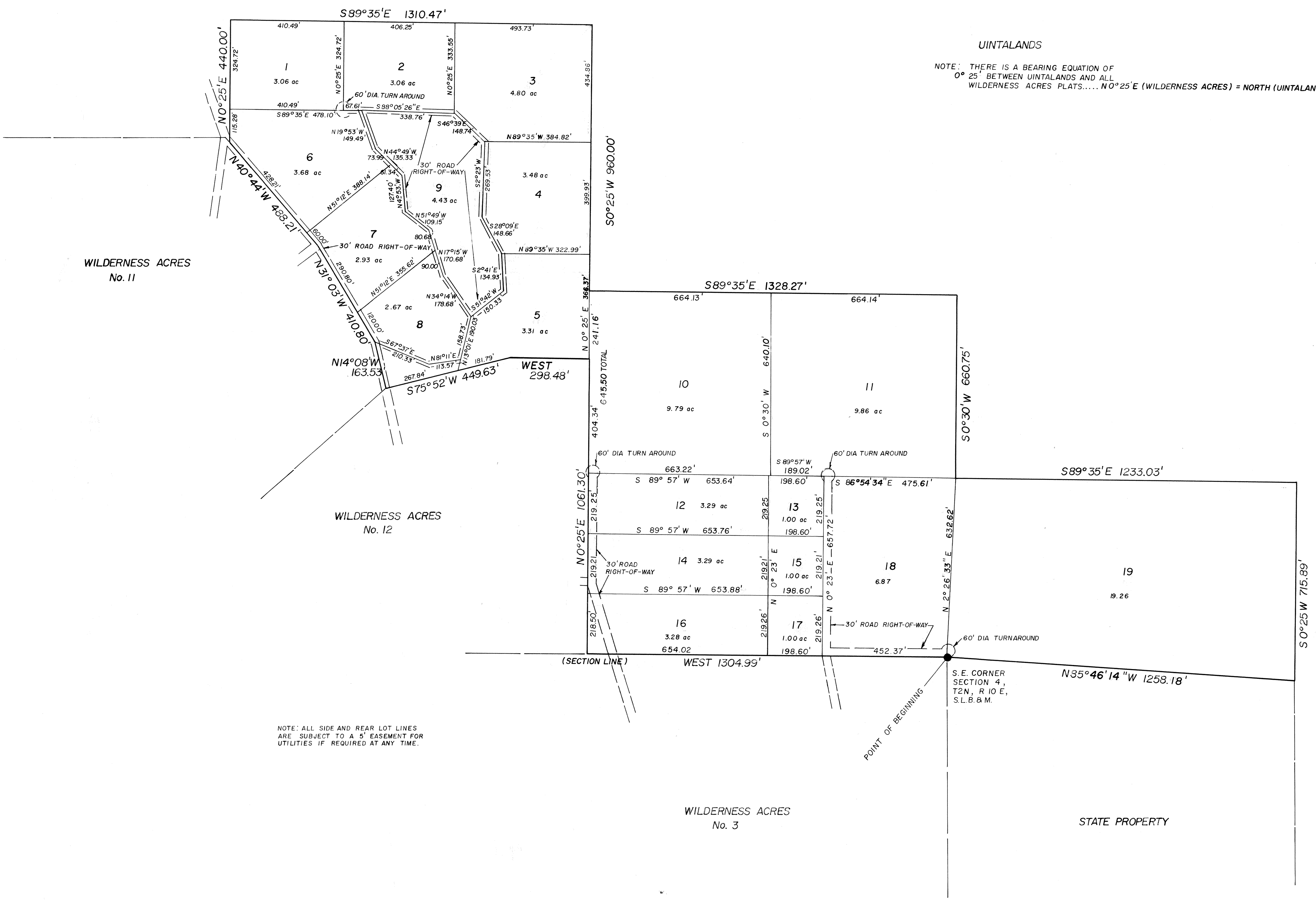

NOTE: ALL SIDE AND REAR LOT LINES ARE SUBJECT TO A 5' EASEMENT FOR UTILITIES IF REQUIRED AT ANY TIME.

UINTALANDS  
NOTE: THERE IS A BEARING EQUATION OF 0° 25' BETWEEN UINTALANDS AND ALL WILDERNESS ACRES PLATS.... N 0° 25' E (WILDERNESS ACRES) = NORTH (UINTALANDS)

SURVEYOR'S CERTIFICATE

I, CLYDE R. NAYLOR, DO HEREBY CERTIFY THAT I AM A REGISTERED LAND SURVEYOR, AND THAT I HOLD CERTIFICATE NO. 2532 AS PRESCRIBED UNDER THE LAWS OF THE STATE OF UTAH. I FURTHER CERTIFY BY AUTHORITY OF THE OWNERS, I HAVE MADE A SURVEY OF THE TRACT OF LAND SHOWN ON THIS PLAT AND DESCRIBED BELOW, AND HAVE SUBDIVIDED SAID TRACT OF LAND INTO LOTS, BLOCKS, STREETS, AND EASEMENTS AND THE SAME HAS BEEN CORRECTLY SURVEYED AND STAKED ON THE GROUND AS SHOWN ON THIS PLAT AND THAT THIS PLAT IS TRUE AND CORRECT.

BOUNDARY DESCRIPTION

COMMENCING AT THE SOUTH EAST CORNER OF SECTION 4, T2N, R10E SALT LAKE BASE & MERIDIAN; THENCE AS FOLLOWS:

COURSE	DISTANCE	REMARKS
WEST	1304.99'	
N 0° 25' E	1061.30'	
WEST	298.48'	
S 75° 52' W	449.63'	
N 14° 08' W	163.53'	
N 31° 03' W	410.80'	
N 40° 44' W	488.21'	
N 0° 25' E	440.00'	
S 89° 35' E	1310.47'	
S 0° 25' W	960.00'	
S 89° 35' E	1328.27'	
S 0° 30' W	660.75'	
S 89° 35' E	1233.03'	
S 0° 25' W	715.89'	
N 85° 46' 14" W	1258.18'	TO POINT OF BEGINNING

AREA = 90.08 ACRES

BASIS OF BEARING = WEST ALONG THE SECTION LINE FROM THE SOUTH EAST CORNER OF SECTION 4, T2N, R10E, S.L.B. & M.

11-24-76 DATE Clyde R. Naylor SURVEYOR (See Seal Below)

OWNERS' DEDICATION

KNOW ALL MEN BY THESE PRESENTS THAT WE, ALL OF THE UNDERSIGNED OWNERS OF ALL OF THE PROPERTY DESCRIBED IN THE SURVEYOR'S CERTIFICATE HEREON AND SHOWN ON THIS MAP, HAVE CAUSED THE SAME TO BE SUBDIVIDED INTO LOTS, BLOCKS, STREETS AND EASEMENTS AND DO HEREBY RESERVE THE STREETS AND OTHER PUBLIC AREAS AS INDICATED HEREON FOR PERPETUAL USE OF THE HOMEOWNERS ASSOCIATION COMPRISED OF OWNERS OF SAID TRACT.

IN WITNESS WHEREOF WE HAVE HERETO SET OUR HANDS THIS 3rd DAY OF February, A.D. 1977.  
J. B. Van Arsdale LADD TITLE CO  
Cliff A. Dalton Wayne J. Jackson  
Bonnie B. Dalton

ACKNOWLEDGEMENT

STATE OF UTAH } S.S.  
COUNTY OF UTAH }  
ON THE 3rd DAY OF February, A.D. 1977, PERSONALLY APPEARED BEFORE ME THE SIGNERS OF THE FOREGOING DEDICATION WHO DULY ACKNOWLEDGE TO ME THAT THEY DID EXECUTE THE SAME.  
MY COMMISSION EXPIRES 1-26-80  
James H. Reed NOTARY PUBLIC (See Seal Below)

ACCEPTANCE BY LEGISLATIVE BODY

THE SUMMIT COUNTY COMMISSION OF SUMMIT COUNTY STATE OF UTAH, APPROVES THIS SUBDIVISION AS OF THE PUBLIC THIS 1st DAY OF July, A.D. 1977.  
La Mar Pae Summit County  
Head of Recorder

APPROVED George Johnson ENGINEER (See Seal Below) ATTEST Cliff A. Dalton CLERK-RECORDER (See Seal Below)

Entry No. 24715 Book Filed  
RECORDED 6-28-78 at 11:54M Page -  
REQUEST of Wilderness Ac  
FEE \$79.50 By Wanda Y. Spriggs  
INDEXED ABSTRACT

WILDERNESS ACRES No. 19

SUBDIVISION

SUMMIT COUNTY SCALE: 1" = 200' FEET UTAH

SURVEYOR'S SEAL	NOTARY PUBLIC SEAL	CITY-COUNTY ENGINEER SEAL	CLERK-RECORDER SEAL
-----------------	--------------------	---------------------------	---------------------